

LINE	BEARING	DISTANCE	LINE	BEARING	DISTANCE	LINE	BEARING	DISTANCE	LINE	BEARING	DISTANCE
L1	N 59°23'14" W	59.27	L101	S 2°11'52" W	40.98	L191	N 32°59'43" E	129.37	L281	S 2°28'18" E	48.43
L2	N 69°35'23" W	30.70	L102	S 2°24'36" W	41.88	L192	N 17°04'58" E	121.51	L282	S 29°31'20" E	123.39
L3	N 72°43'32" W	109.77	L103	S 2°20'10" W	42.73	L193	N 12°27'20" W	133.92	L283	N 35°10'44" W	159.79
L4	N 74°14'32" W	109.77	L104	S 1°50'38" W	51.45	L194	N 17°27'50" W	141.77	L284	N 30°25'13" W	149.13
L5	N 74°38'28" W	51.58	L105	S 2°16'54" W	51.77	L195	N 17°27'50" W	141.77	L285	N 25°41'18" W	25.30
L6	N 74°38'28" W	51.58	L106	S 2°16'54" W	51.77	L196	N 17°27'50" W	141.77	L286	N 25°41'18" W	25.30
L7	N 74°38'28" W	51.58	L107	S 2°16'54" W	51.77	L197	N 17°27'50" W	141.77	L287	N 25°41'18" W	25.30
L8	N 74°38'28" W	51.58	L108	S 2°16'54" W	51.77	L198	N 17°27'50" W	141.77	L288	N 25°41'18" W	25.30
L9	N 74°38'28" W	51.58	L109	S 2°16'54" W	51.77	L199	N 17°27'50" W	141.77	L289	N 25°41'18" W	25.30

CURVE	RADIUS	ARC LENGTH	CHORD LENGTH	CHORD BEARING	DELTA ANGLE
L1	50.00	84.88	74.39	N 29°28'18" E	174.00
L2	50.00	72.91	66.82	S 13°39'13" E	163°32'58"
L3	50.00	118.42	91.45	N 85°42'53" W	134°13'40"
L4	50.00	89.89	73.00	N 43°02'44" W	108°45'53"
L5	50.00	42.96	41.85	N 30°25'13" W	49°13'40"
L6	50.00	45.72	43.67	N 0°37'48" W	15°29'51"
L7	50.00	95.34	81.54	N 7°50'59" E	170°42'43"
L8	50.00	85.24	69.84	N 4°00'07" E	142°26'53"
L9	50.00	90.48	78.63	N 36°13'20" E	103°49'46"
L10	50.00	117.11	92.12	S 24°50'19" E	134°11'58"

OWNERS CERTIFICATION
 I (WE) HEREBY CERTIFY THAT I AM (WE ARE) THE OWNERS OF THE PROPERTY SHOWN HEREON AND THAT I (WE) HEREBY APPROVE THIS PLAN AND SUB-DIVISION WITH MY (OUR) FREE CONSENT AND ESTABLISH THE EASEMENTS AND ROAD RIGHTS-OF-WAYS AS SHOWN.

OWNER _____ DATE _____
 OWNER _____ DATE _____

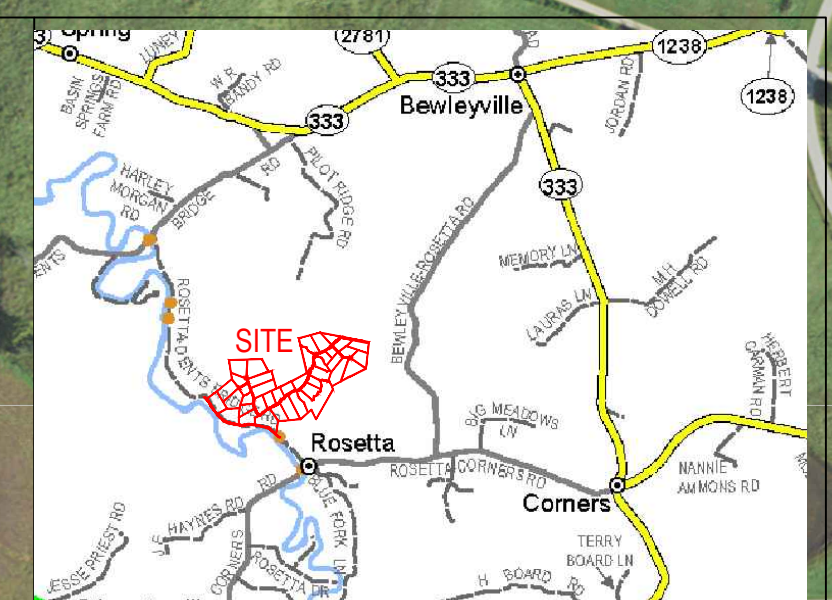

NOTES & RESERVATIONS

- This Property is Subject To Any And All Right-of-way, Appurtenances, Restrictions And Or Easements In Effect To Date.
- All Set-Corners Are 1/2" X 18" Steel Rebars With Identifier Cap Stamped "D.L. Clemens Pls #3383"
- Adjoining Property Owners Are Shown According To Property Valuation Office.
- Surveyor Has Made No Investigation Or Independent Search For Easements Of Record, Encumbrances, Restrictive Covenants, Ownership Title Evidence, Or Any Other Facts That An Accurate And Current Title Search May Disclose.
- The certification of this Survey is made as of this date only for the person it was done for and is subject to any future facts that may more accurately describe or establish the boundary shown hereon. This survey is subject to any adverse or other rights of Others Due To Court Action.
- This survey does not represent or establish land ownership per 201 KAR 18.150 3(2(a)).



- LEGEND**
- 1/2" X 18" STEEL REBAR SET WITH ID CAP #3383
 - 1/2" REFERENCE REBAR SET WITH ID CAP #3383
 - 1/2" REBAR FOUND WITH ID CAP #3700
 - 1/2" REBAR FOUND WITH NO ID CAP
 - TREES AS NOTED
 - STONE FOUND
 - CALCULATED MENNER POINTS

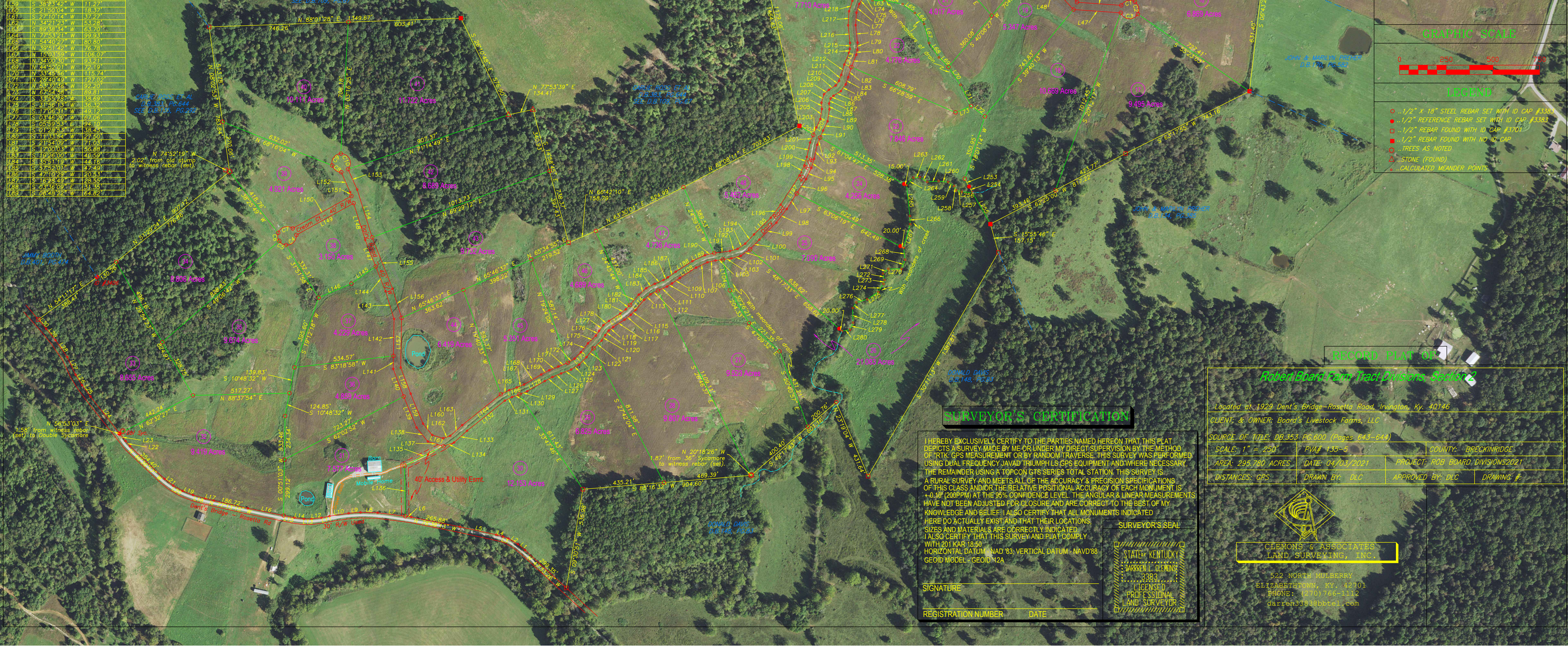

I HEREBY EXCLUSIVELY CERTIFY TO THE PARTIES NAMED HEREON THAT THIS PLAN DEPICTS A SURVEY MADE BY ME OR UNDER MY DIRECT SUPERVISION BY THE METHOD OF RTK GPS MEASUREMENT OR BY RANDOM TRAVERSE. THIS SURVEY WAS PERFORMED USING DUAL FREQUENCY JAVAD TRIUMPH LS GPS EQUIPMENT AND WHERE NECESSARY, THE REMAINDER USING A TOPCON GTS SERIES TOTAL STATION. THIS SURVEY IS A RURAL SURVEY AND MEETS ALL OF THE ACCURACY & PRECISION SPECIFICATIONS OF THIS CLASS AND OF THE RELATIVE POSITIONAL ACCURACY OF EACH MONUMENT IS +0.10" (200PPM) AT THE 95% CONFIDENCE LEVEL. THE ANGULAR & LINEAR MEASUREMENTS HAVE NOT BEEN ADJUSTED FOR CLOSURE AND ARE CORRECT TO THE BEST OF MY KNOWLEDGE AND BELIEF. I ALSO CERTIFY THAT ALL MONUMENTS INDICATED HERE DO ACTUALLY EXIST AND THAT THEIR LOCATIONS, SIZES AND MATERIALS ARE CORRECTLY INDICATED. I ALSO CERTIFY THAT THIS SURVEY AND PLAT COMPLY WITH 201 KAR 18.50 HORIZONTAL DATUM - NAD 83, VERTICAL DATUM - NAVD88 GEOD MODEL - GEOID N2A

SIGNATURE _____
REGISTRATION NUMBER _____ **DATE** _____

SURVEYOR'S SEAL
 STATE OF KENTUCKY
 DARREN L. CLEMENS
 #3383
 LICENSED PROFESSIONAL LAND SURVEYOR

Robert Board Farm Tract Divisions - Series 2

Located at 1929 Dent's Bridge - Rosetta Road, Irvington, Ky, 40146
 CLIENT: & OWNER: Board's Livestock Farms, LLC

SOURCE OF TITLE: DB, JS, PG, 600 (Pages 643-644)
 SCALE: 1" = 250' PLAN 135-5 COUNTY: BRECKINRIDGE
 AREA: 295.780 ACRES DATE: 04/03/2021 PROJECT: ROB BOARD DIVISIONS2021
 DISTANCES: GPS DRAWN BY: DLC APPROVED BY: DLC DRAWING #:

522 NORTH MULBERRY
 ELIZABETHTOWN, KY, 42701
 PHONE: (470) 766-1112
 darren3383@btel.com